



24a Gatefield Street

, Crewe, CW1 2JP

£595 PCM

A well presented first floor apartment close to Crewe town centre. The property has a private entrance and comprises: Stairs landing, fitted dining kitchen with oven and hob, shower room and two bedrooms. Access can be provided to shared outdoor space. Available immediately and viewing highly recommended. Rent excludes utilities and council tax is band A

### Viewing

Please contact our Wright Lettings & Management Office on 01270 216478 if you wish to arrange a viewing appointment for this property or require further information.



2



1



1



C



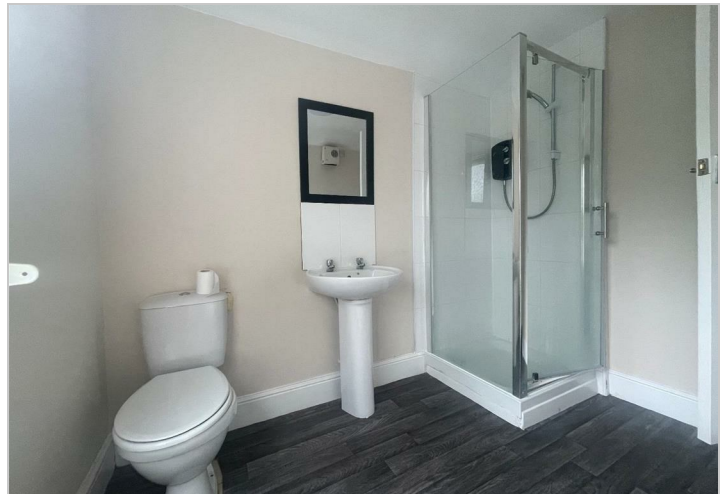
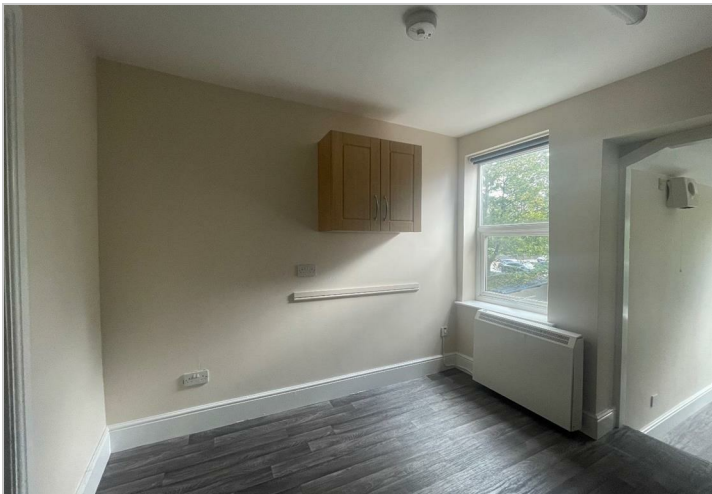

These particulars, whilst believed to be accurate are set out as a general outline only for guidance and do not constitute any part of an offer or contract. Intending purchasers should not rely on them as statements of representation of fact, but must satisfy themselves by inspection or otherwise as to their accuracy. No person in this firms employment has the authority to make or give any representation or warranty in respect of the property.